

Helpful Hints: Moving Students into Residence

PACKING TIPS

We understand that moving out on your own can be a little overwhelming at times. Here's a list to help you along:

- ◆ Microwavable dishes
- ◆ Dishes, cups, etc.
- ◆ Pillows & Linen for a single bed
- ◆ Extra blankets & bed-spread
- ◆ Cleaning supplies (your bathroom will be cleaned weekly, but your responsible for your room)
- ◆ Laundry Hamper or bag
- ◆ Hangers for the closet
- ◆ Computer or laptop
- ◆ Stereo
- ◆ Alarm Clock
- ◆ Cell Phone
- ◆ Bar Fridge (max 5 cubic ft)
- ◆ Toiletries & Soap
- ◆ School Supplies
- ◆ Warm Winter Clothing
- ◆ Laundry Supplies



Pictured above is the Lou Lukenda Dormitory, for Canadian and International Students. Where you can embrace the diversity of this building.

FLOOR PLAN: Dorm Style Living

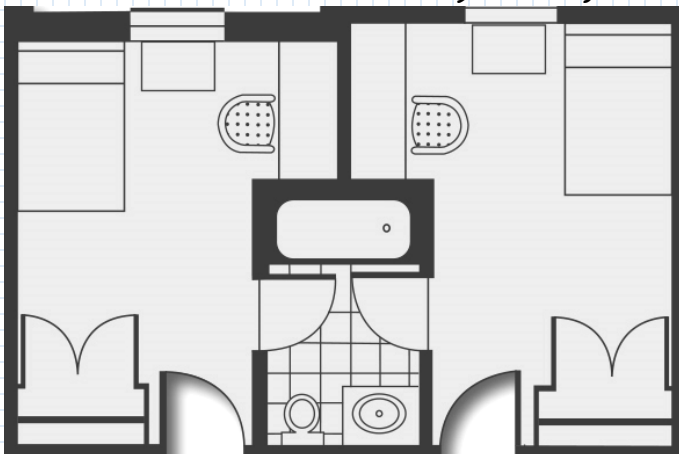

Above, we have included the floor plan of your dorm for your convenience.

Any questions email: housing@algomau.ca

POINTS OF INTEREST

- ◆ Laundry is located beside Townhouse 10
- ◆ Wireless internet
- ◆ Mandatory meal plan required
- ◆ Secure building
- ◆ Mail boxes located on main floor
- ◆ Common room on the first floor includes a shared kitchen

IMPORTANT DATES

Sept 2	Res Move In 8:30 am
Sept 4	Res Orientation
Sept 6	Classes Start
Oct 9-13	Fall Study Week
Jan 8	Winter Classes Begin
Feb 19-23	Winter Study Week
April 24	Res Move Out

Mailing Address

Your Name
Dorm 3 Rm#
c/o Algoma University
1520 Queen St. East
Sault Ste. Marie, On